

ТАЛЪЯНКА

Домра\альт

муз. А.Уляшев
сл. Вл.Крюков

Быстро

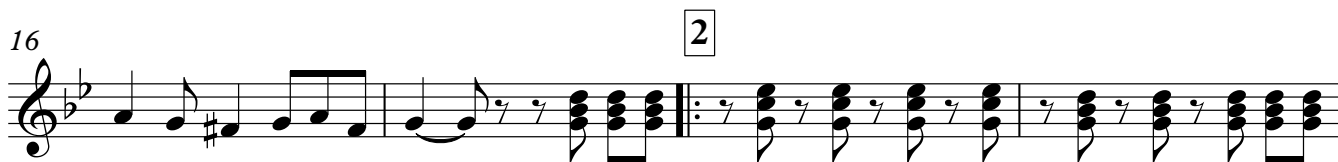

Домралълт

46

50

6

57

7

61

65

1. 2.

68

8

71
