

ТАЛЪЯНКА

Балалайка

муз. А.Уляшев

сл. Вл.Крюков

Быстро

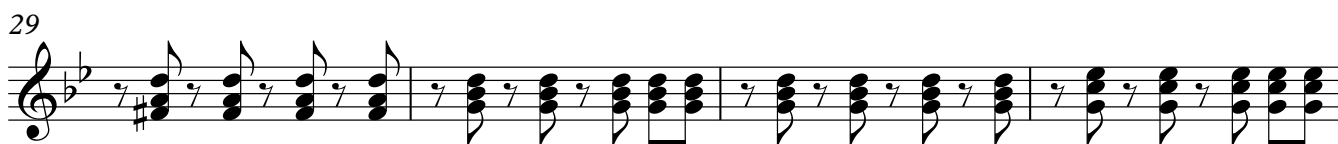

Балалайка

2

41 5

45

49 6

53

57 7

61

65 1. 2.

68 8

71
