Слудка

Балалайка
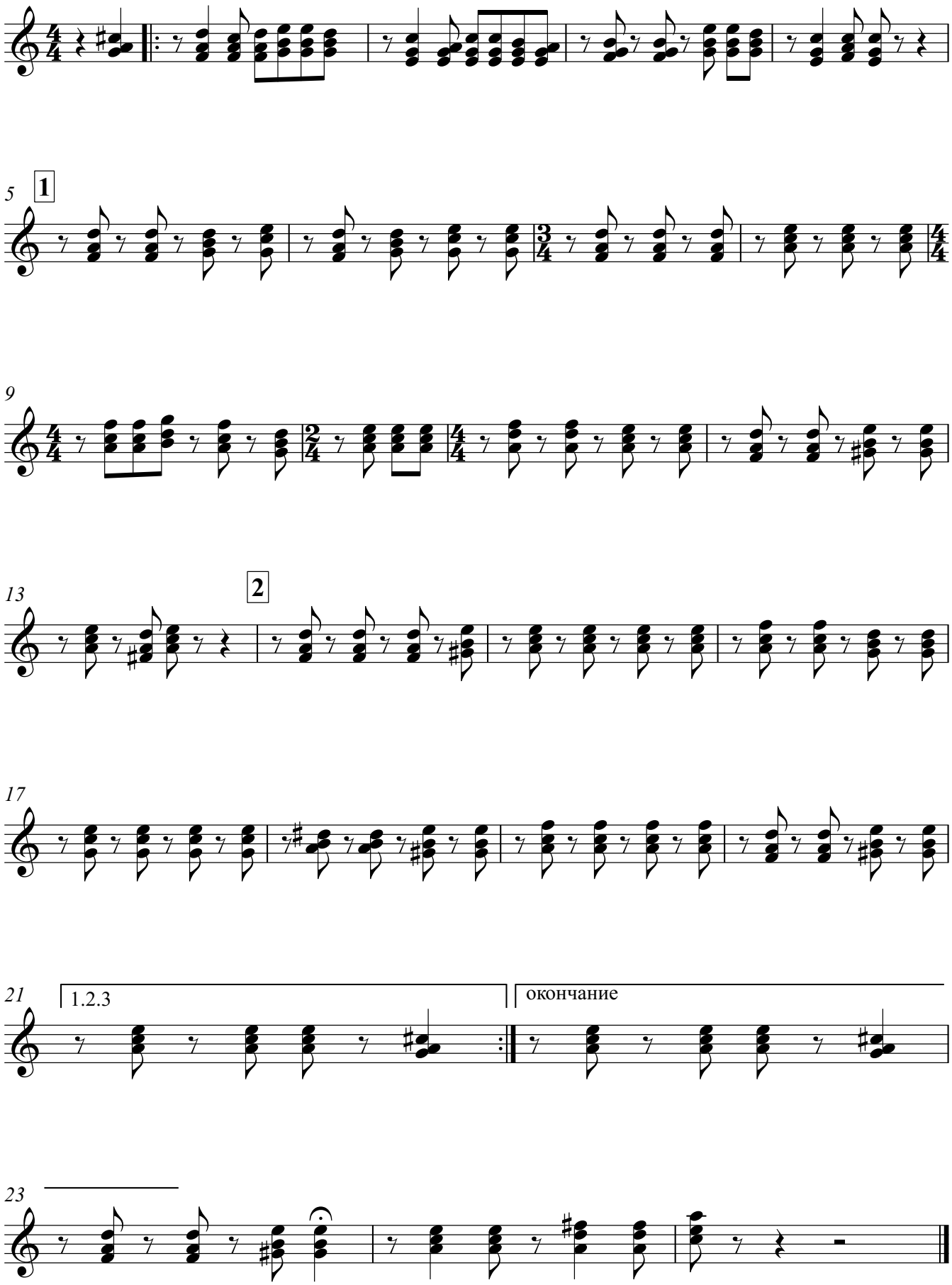
В.Гущин