КОМИ МУЎЙ,СЬЎЛЎМШЎРЎЙ

Бас
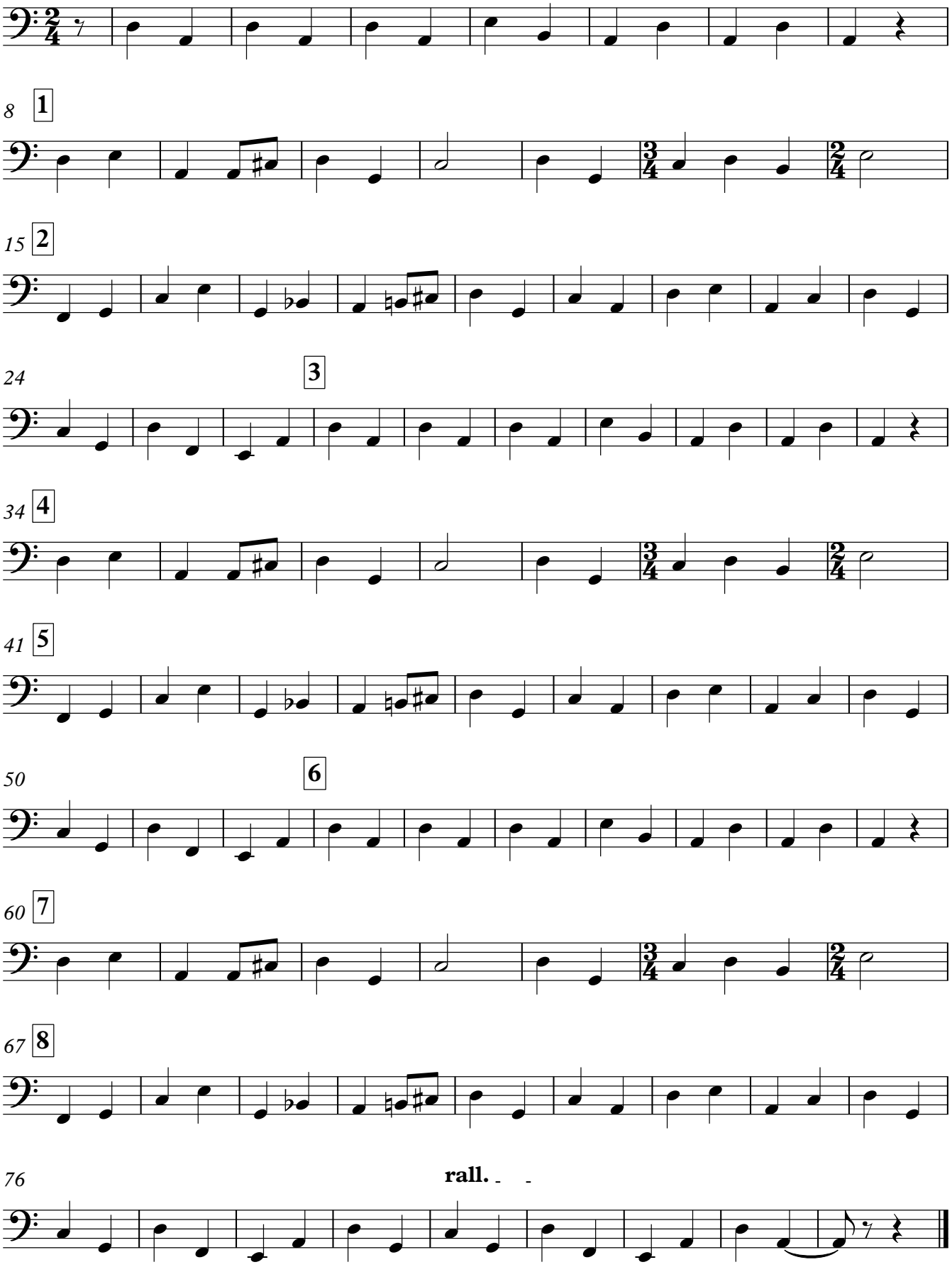
муз. А.Ген
сл. А.Мишарина