Асланым олём

Бас

сл. В.Лодыгин
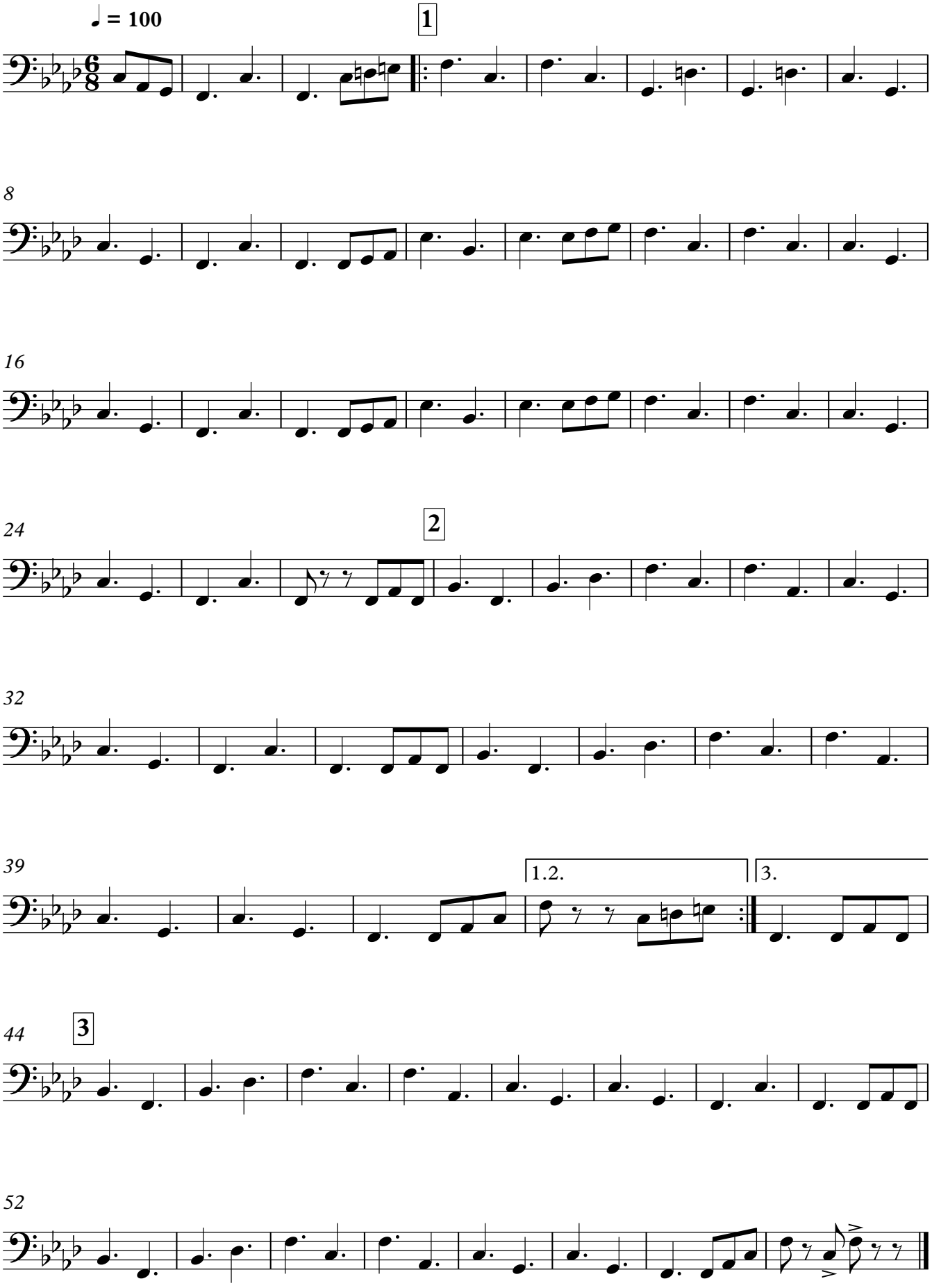
муз. А.Уляшев